

PLAN SHOWING THE PROPOSED G+5 BLOCK A AND G+4 BLOCK B OF SHREEJI BUILDERS AND DEVELOPERS .P.S.- RANIGANJ , DIST: PASCHIM BURDWAN ,R.S. PLOT NO.1294(P),1296(P) ,L.R PLOT NO. 3052 ,3047 R.S.KHATIAN NO .93,292 L.R.KHATIAN NO .3938 , MOUZA- AMRASOTA. J.L.NO.18,UNDER ASANSOL MUNICIPAL CORPORATION .

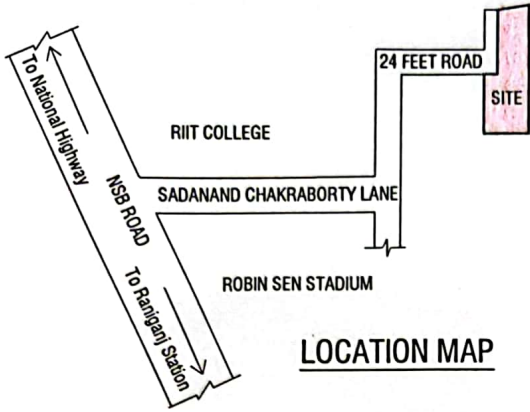

LOCATION MAP

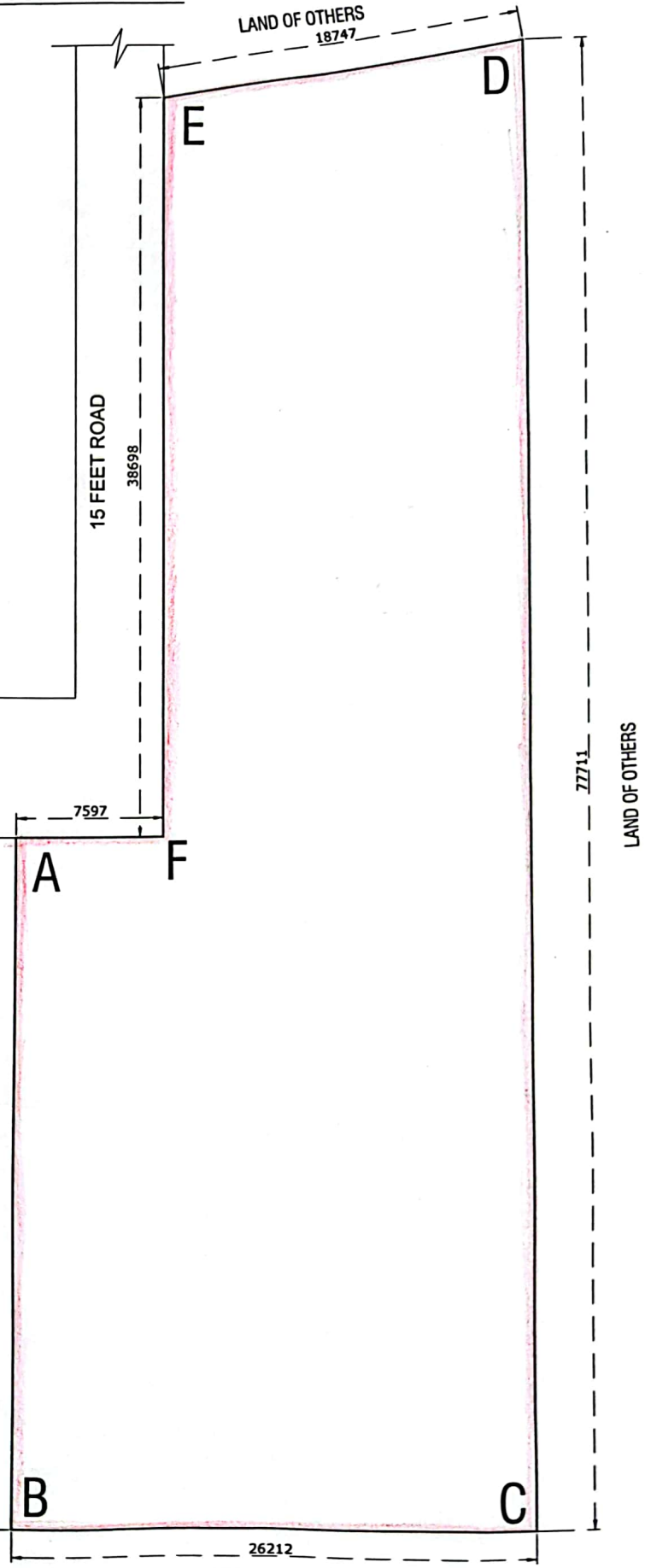

LATITUDE AND LONGITUDE OF END POINTS

- A- 23°37'30" N , 87°07'05" E
- B- 23°37'29" N , 87°07'04" E
- C- 23°37'28" N , 87°07'05" E
- D- 23°37'30" N , 87°07'07" E
- E- 23°37'31" N , 87°07'06" E
- F- 23°37'29" N , 87°07'05" E



Soumendra Roy
SIGNATURE OF THE ARCHITECT

Shreeji Builders & Developers
Satish Kr. Beganig
PARTNER
SIGNATURE OF THE OWNER

ALL MEASUREMENTS IN MILLIMETRES

SITE BOUNDARY